

Scale: 1:2500
Survey Sheet: 5472

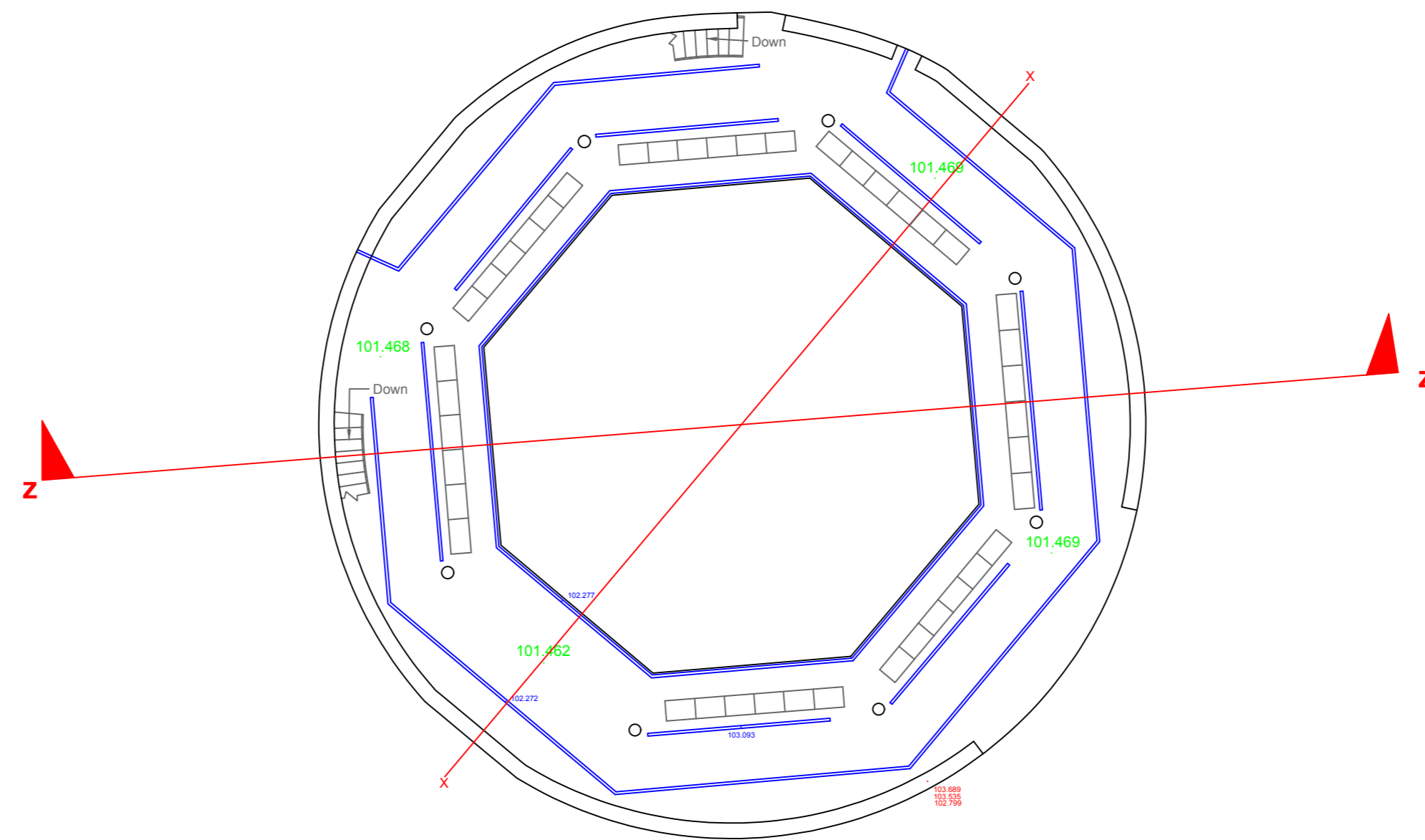

Existing First Floor

Paper Size A2
Scale 1:100

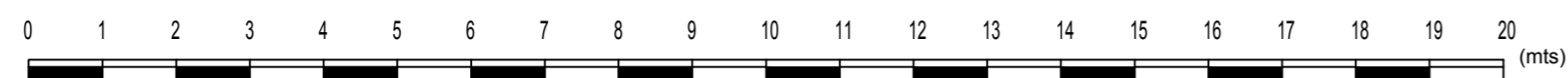

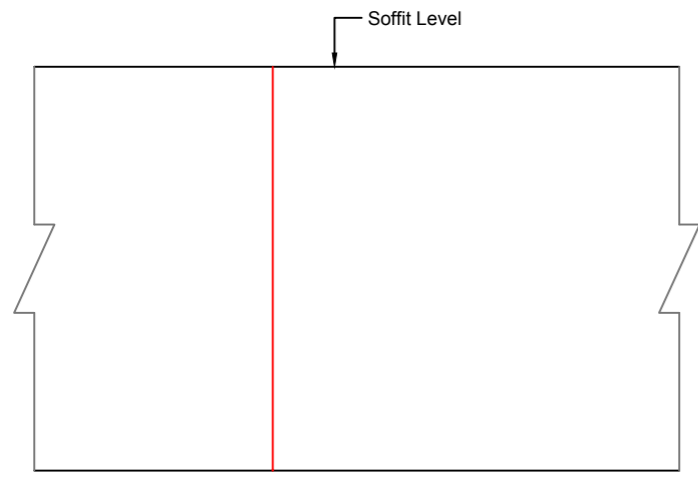

Section Y-Y

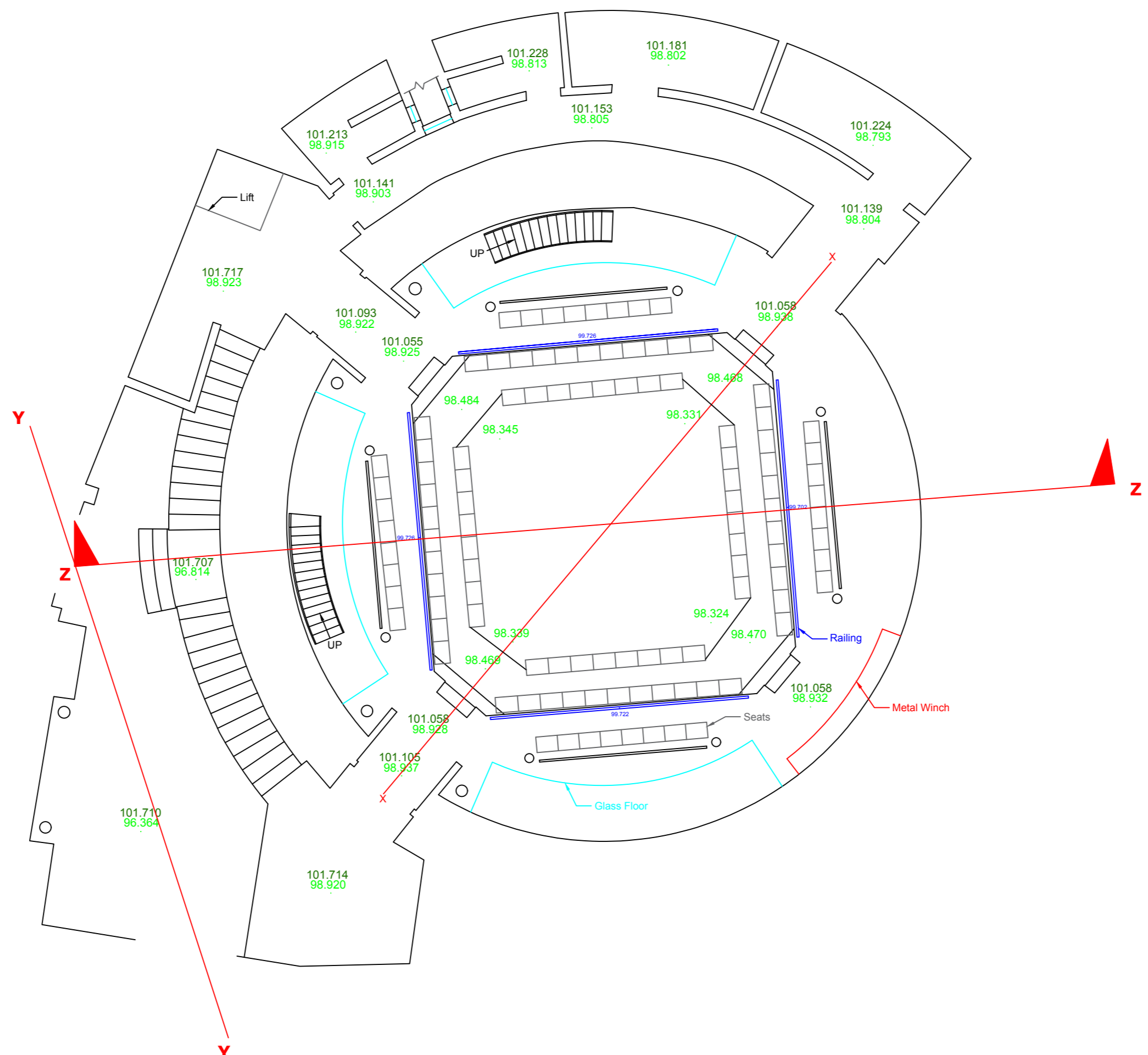

Existing Ground Floor

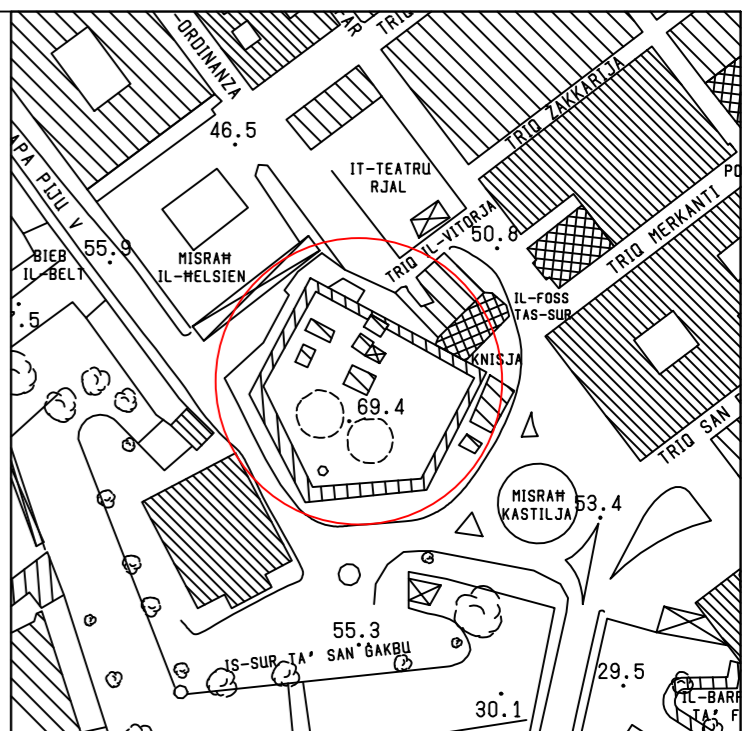

Scale: 1:2500
Survey Sheet: 5472

Paper Size A2
Scale 1:100

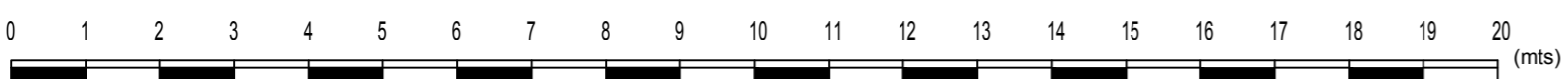

Stalls 48 to 70
 RB 22 5 to 70

1st Tier 18
 2nd Tier 40
 3rd Tier 52
 Gallery 26
 206

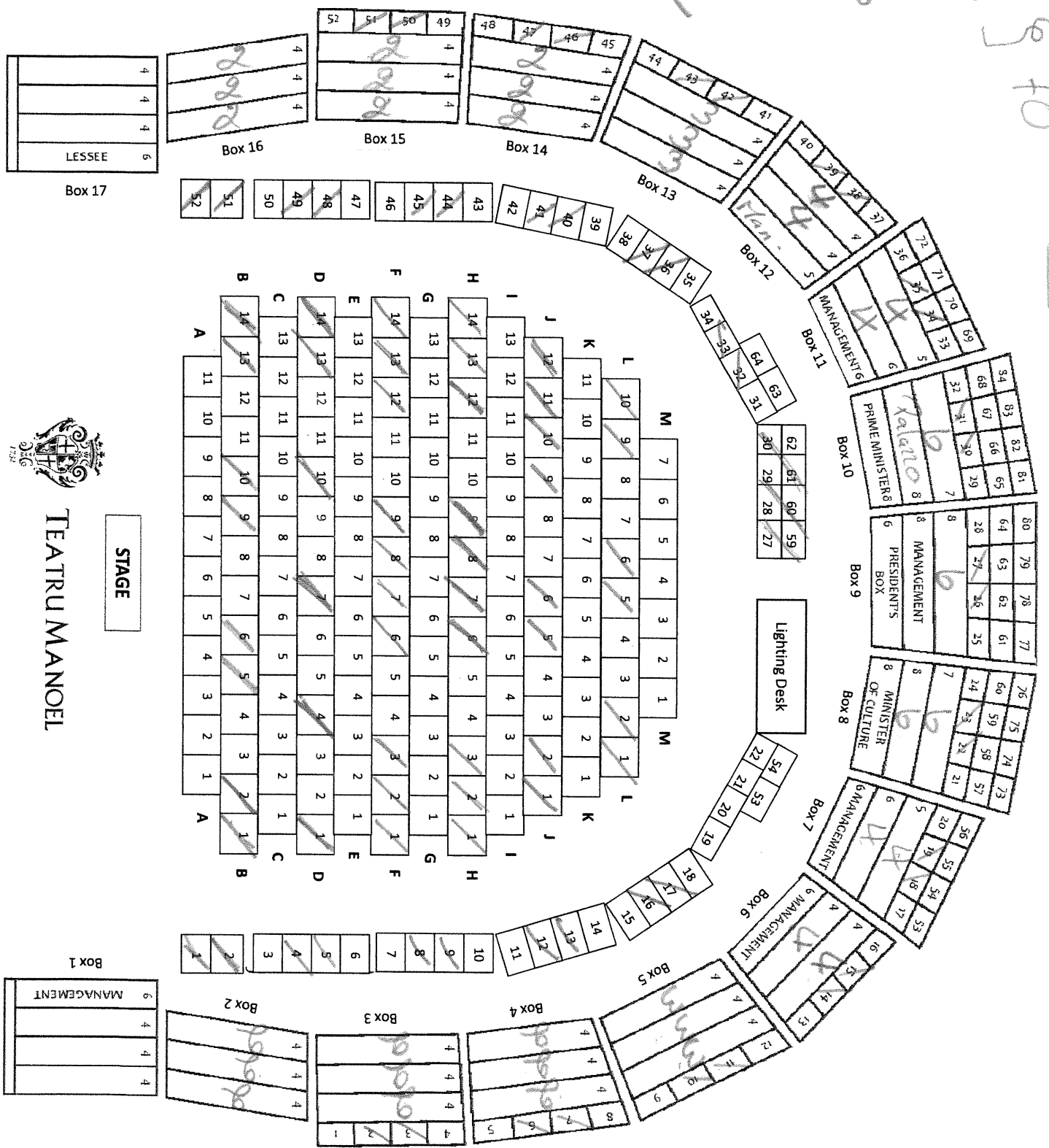

TEATRU MANOEL

STAGE

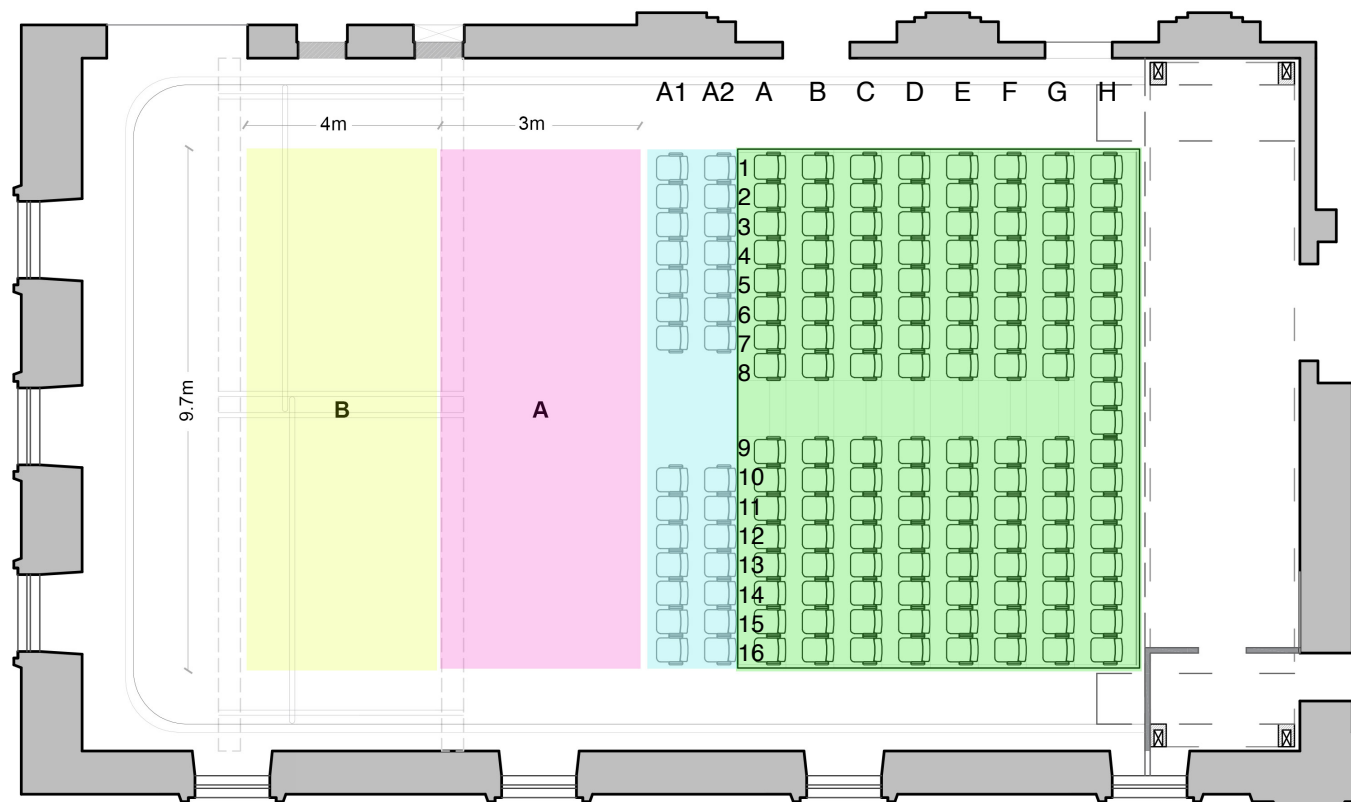

Plan | Scale 1:100

floor to ceiling 5.48m
 floor to bottom of truss 5.07m
 length (closed seating to wall) 17.88m
 width (wall to wall) 13m
 width (curtain to curtain) 11.5m

STAGE AREA

- Stage Area A aprox. 30 sq.m.
- Stage Area B aprox. 40 sq.m.

SEATING

- Fixed Seating 130
- Temporary Seating 28

Revision:

No.	Date	By	Description

Legend:

Notes:

client:	Perit Chris Spiteri
project:	Upgrading of MITP Theatre
site:	MITP, UoM, Valletta
drawing:	Seating
file No.	drawing No. MITP_C_01
drawn by:	AB
architect:	
date:	22 08 2016
scale:	1:100



UNIVERSITY OF MALTA
 Msida - Malta
 ESTATES AND WORKS DEPARTMENT
 Tel: 2340 2228, 2340 2806
 Fax: 2132 0088
 works@um.edu.mt